EVERYWHERE

February 8th
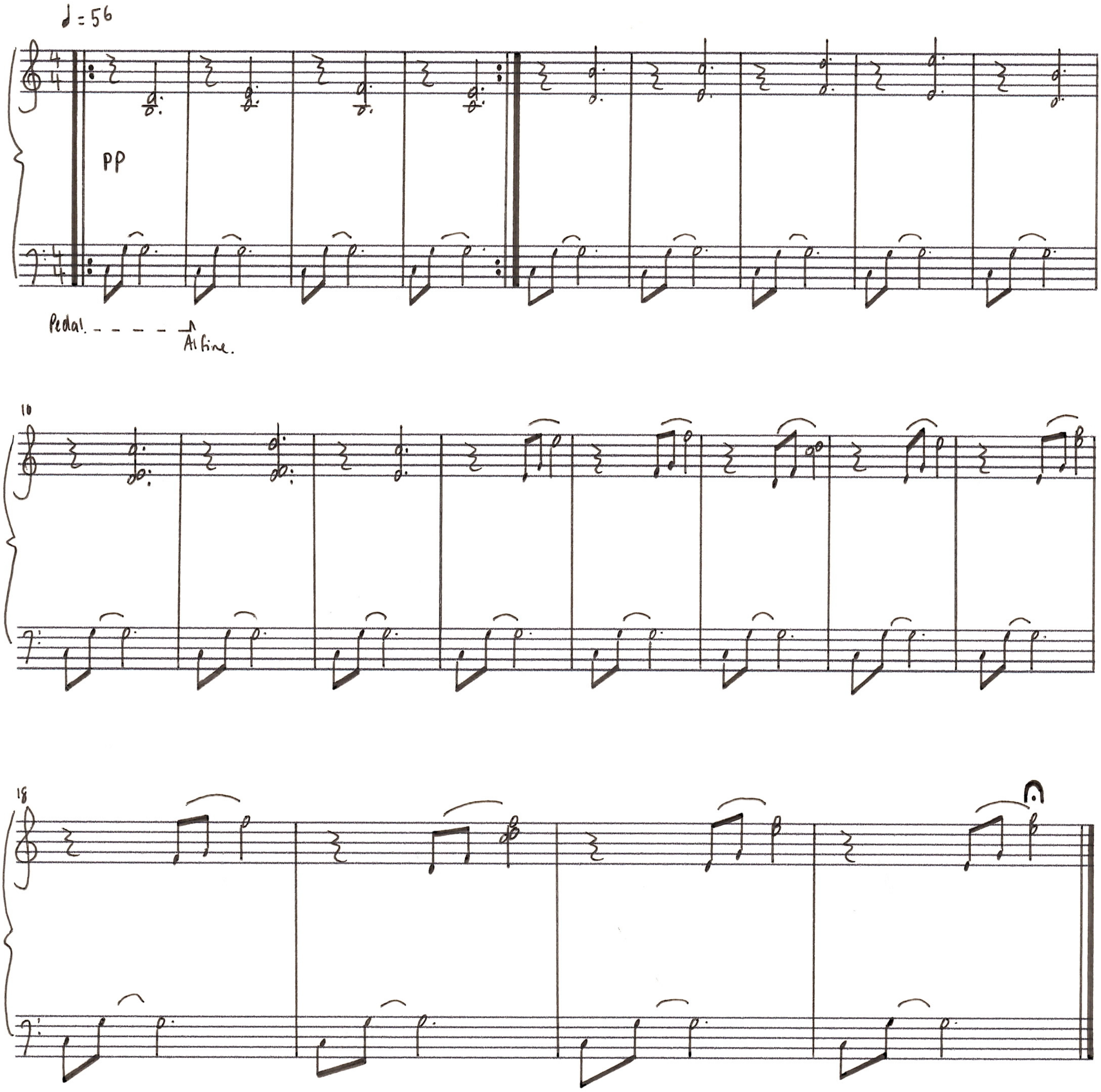
Henry Metherell